

Appendix A: Understanding Need

1. Salford - as of 31 December 2020 there were:

Total number of care leavers	249 young people
Total number of children who are categorised as children in need, or subject to child protection plans	1,585
Total number of CYP on child protection plans	447
Total number of Looked after children	540

Data source: CareFirst, SCC

For comparative data across all local authorities in England: [Local authority interactive tool \(LAIT\) - GOV.UK \(www.gov.uk\)](#)

2. Equality and 0*-25 in Salford: December 2020 overview of the 0-25 population:



4. 0-25 Equality, Diversity and Inclusion

3. Crisis Care Pathway: December 2020 data review



CCP data Dec20.pptx

4. SEND in Salford - as of 31 December 2020 there were:

Infographics from Salford SEND strategy 2019:



Salford SEND Strategy (2019)



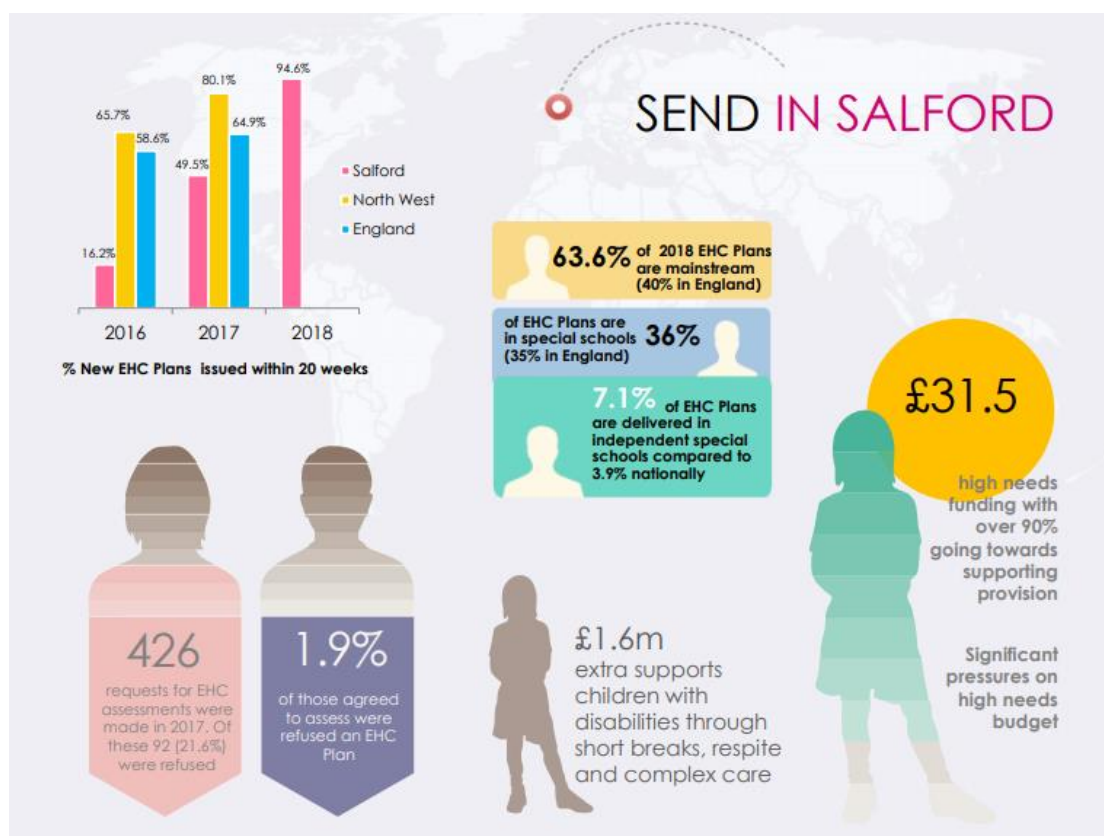

Salford is the 18th most deprived local authority in England/3rd in GM with (30.4%) of people living in deprivation, equating to 21% of children in families living below the poverty-line (up to 52% in one neighbourhood). The impact of this is evident across the education system.

SEMH need in Salford: Salford has the highest incidence of SEND in Greater Manchester, 2nd highest in the NW, 6th highest in England. Of those children with SEN, 19.5% have an identified SEMH need (16.25% nationally), see below table.

School Populations 2019/20	England	Manchester	Oldham	Rochdale	Salford
Reception	633,499	7,202	3,370	2,963	3,051
Year 1	638,389	7,099	3,418	3,021	3,068
Year 2	651,934	7,346	3,574	3,113	3,214
Year 3	667,470	7,318	3,453	3,165	3,180
Year 4	667,315	7,337	3,627	3,077	3,221
Year 5	655,472	7,330	3,605	3,060	3,156
Year 6	644,348	7,215	3,628	3,103	3,027
Year 7	639,673	6,482	3,597	2,820	2,567
Year 8	615,634	6,379	3,393	2,814	2,527
Year 9	595,432	6,316	3,337	2,647	2,380
Year 10	583,560	5,806	3,246	2,691	2,418
Year 11	566,674	5,583	3,167	2,572	2,333
Year 12	221,392	983	528	112	129
Year 13	192,557	695	473	121	144
Year 14	4,801	51	33	28	29

Data source: [Explore-education-statistics.service.gov.uk](https://explore-education-statistics.service.gov.uk)