

Proposed Ground Floor Plan

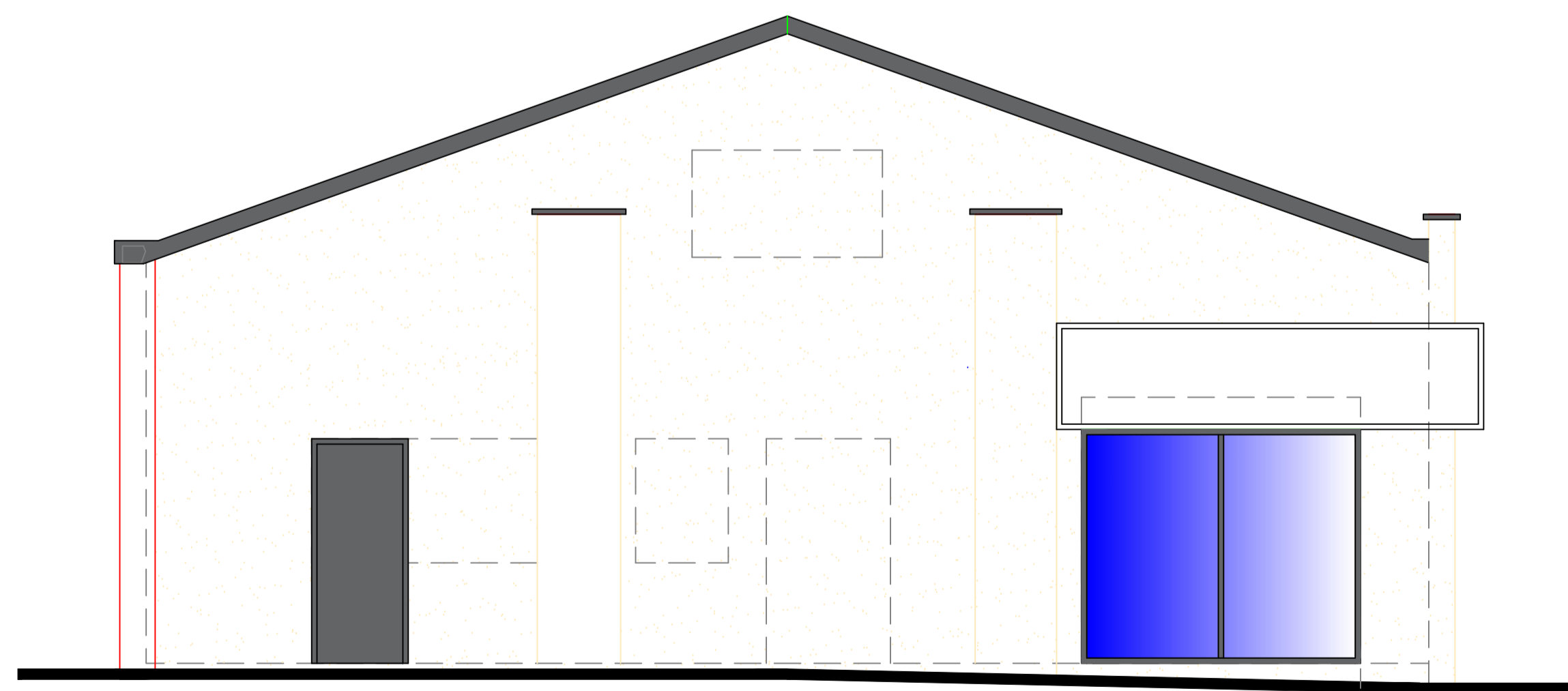

Proposed South Elevation

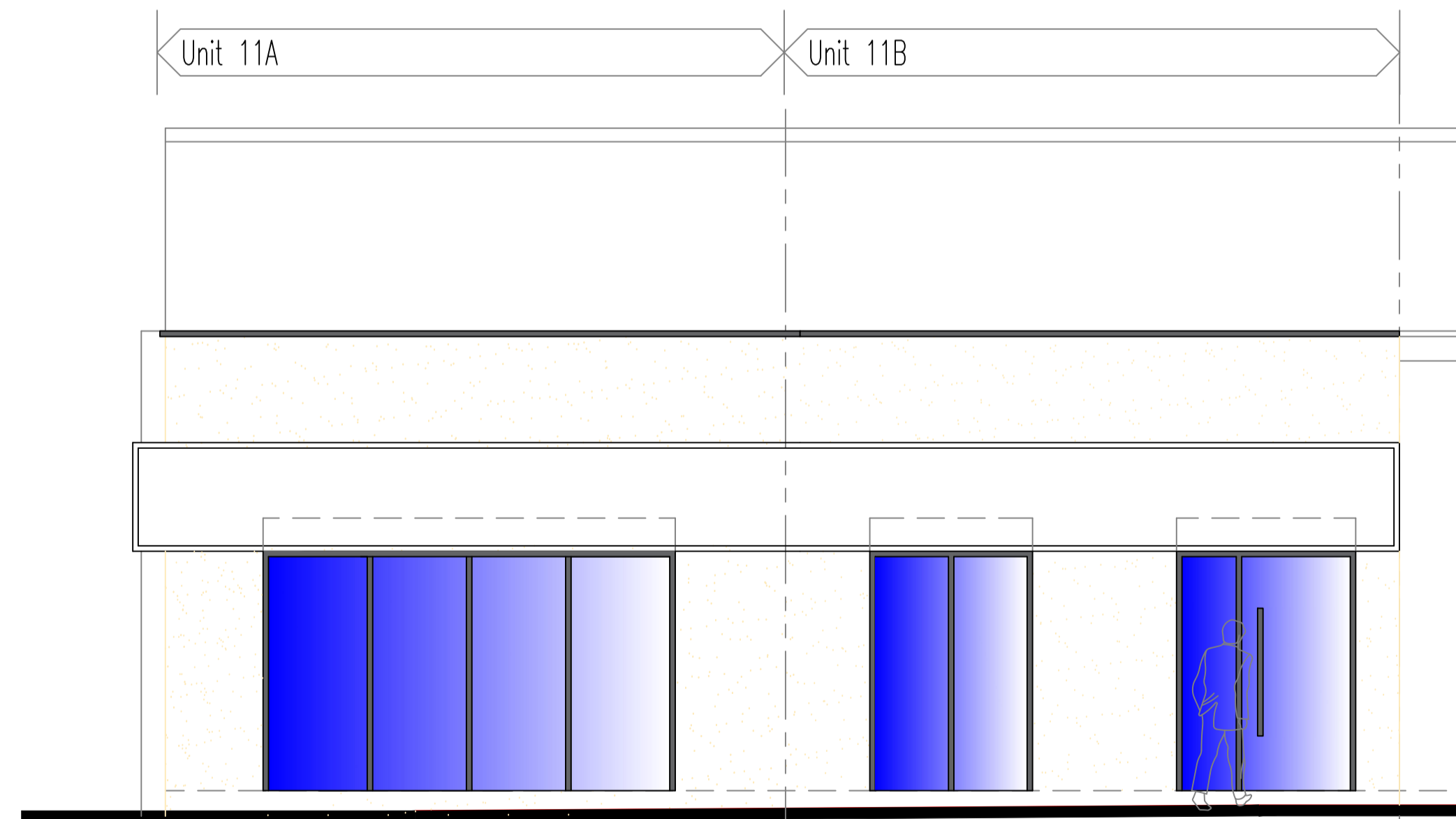

Proposed East Elevation

GENERAL
No dimensions are to be scaled from this drawing, the contractor is to check and verify all building and site dimensions, levels, drainage locations / invert levels at connection points before work commences.

This drawing must be read with and checked against any structural, specialist and architectural drawings provided / required, the contractor is to comply in all respects with the current Building Regulations whether or not specifically stated on these drawings.

The contractor shall investigate the locations of all domestic services and allow for any necessary modifications to same to complete the project.

Before work commences ensure all Planning conditions and Building Regulation conditions have been resolved to the satisfaction of the Local Authority.

All works to comply with BS8000 series, all materials to be used and installed in accordance with the relevant manufacturers instructions and recommendations.

These drawings have been prepared only for the purposes of obtaining Local Authority approval.

The contractor is to notify Building Control at the appropriate stages in construction necessary for them to determine the works statutory compliance.

Should the indicated thermal elements be altered at the construction stage the contractor must seek prior approval from the Building Control Officer.

The contractor shall inspect all adjoining properties which may be affected by the works prior to commencement of the works and record and report with the respective owners any defects.

All drainage lines are assumed and shall be confirmed by the client / contractor prior to commencing the works / finalising costings. The client / contractor shall establish the classification of the drains in accordance with the Water Industry Regulations 2011 and if deemed public sewers obtain all necessary permissions / diversions etc. from the relevant utility company / building control officer



Client	Mr Ali		
P1	Issued for comment	26 May 22	DAP
Rev.	Mod. Notes	Date	By

Location	Units 11A and 11B Frederick Road, Salford M6 6NZ
----------	-----------------------------------------------------

Job Title	Proposed alterations to form larger grocery store
-----------	------------------------------------------------------

Drawing Title	Proposed Floor Plan and Elevations
---------------	---------------------------------------

Scale	1:100	Sheet	A3
Date	May 22	Drawn by	DAP
Dwg. No.	32/22-20	Rev.	P1